Love Visualization

KEY WORDS：Interactive projection installation、 Parenting& Children psychology

This project targets to children aged from 3 to 12 years old. Based on the variable of physical distance between parents and children, the device shows chidren's inner state and mood, thus expressing children's physical and emotional needs and appealing attention and company from parents towards kids. Also, this logic can be applied on any kind of intimate relationship.

Initial idea & development

There are always conflicts between parents & kids, take me as a example: mostly, I hold contrary thoughts with my parents(so do my friends).
But why do this happen ? Here is the interviews on 6 couples of parent & child about their problems in daily life.

Maybe we can know the difference in our mind:

Parents		Kids
It's important, but I have got problems about this aspect with my kids	Communication & parenting	Parents regard communication crutial, but they don't pay efforts for it and blame on me that I do not talk to them
Generally I have little requirements to my children, but if I had, I can make it myself	Appearence & behaviour	My parents don't bother me most of the time but they can't stop judging my appearence and behaviour
This is important, but not all	Grade	They say it's not a big deal but they always push me, they care about my grades but sometimes they pretend they
I do know somethings about the social circle of my kid, but I do not know much	Friends	I've got some friends whom my parents don't like. But other friends are often strangers for them
Children are just my friends, and they should have been respected	Attitude	Parents try to be friends with us but they always fail to. They can't prevent a dialogue from ending up to be an argument
Child deserve the right to enjoy their privacy, but they can't do things illegal without letting me know	Privacy	Respect my privacy but they always try to see it. I suspect that my dad once looked at my diary, my mom checked my phone
I don't interference my children's choices of life, but I have to make suggestions to protect them	Future & choice	My parents think that I am responsible for my own, but sometimes they can't stop interferencing me

CONCLUSION

1. Parents get along well with kids for the most time
2. Double standards from parents, they can't expect from themselves what they
3. Children always want to prove they have grown up. This can make parents feel tired, leading to communication barriers.
4. Parents' concern and understanding of their children is crucial, especially during the "early rebellion phase" when children are influenced by hormones and can easily become very irritable and restless.

BRAINSTORMING

What factors influence mutual understanding between parents and children?

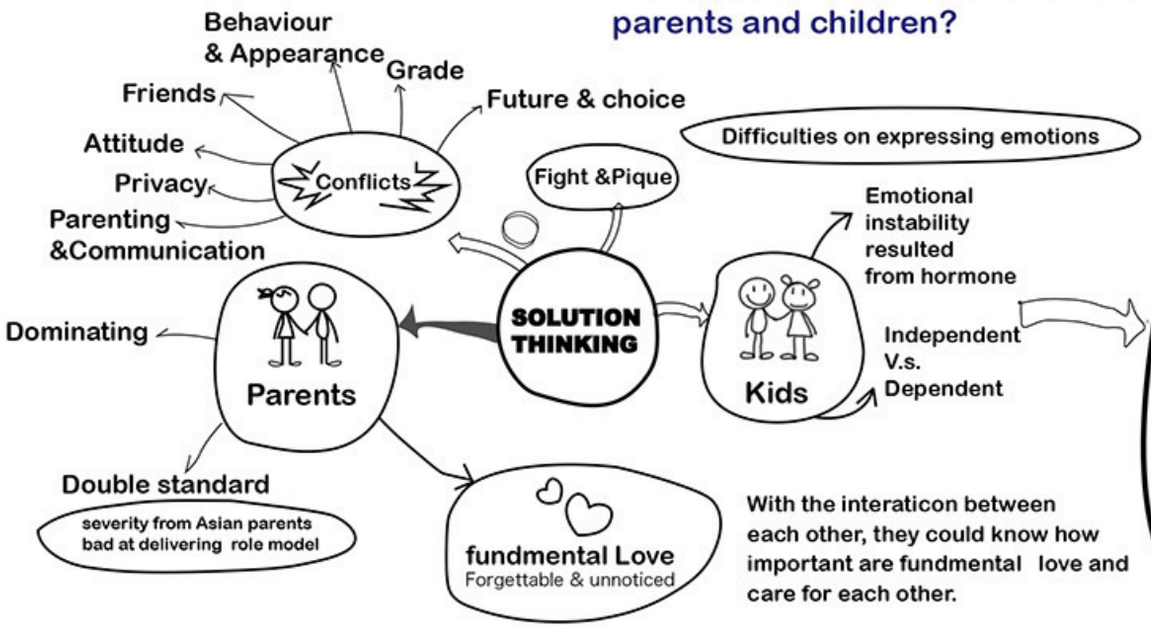

PROJECT GOAL

To make the emotions between parents and children visible, so that they don't need to communicate, but can still understand each other.

The interactive communication between them enables them to realize how important basic love and care ar to each other.

IDEATION SKETCH

Communication

Physical & Mental Combination

Education

Interaction

Visualization

Purpose & Efficiency

PLAN A (Rough Idea)

In this game, parents and children will be asked 5 questions in order:

Parents and children will stand on opposite ends of these squares and answer each question one by one, responding with either "yes" or "no".

After making each choice, they will both take a step forward to the next square.

When parents and children meet at the end, they will see the distance of each other's heart and gain a deeper understanding of one anc

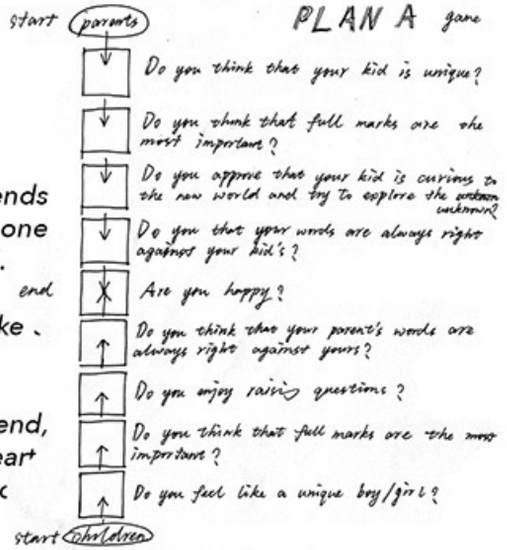

PLAN B (Final Decision)

Visualise the unconsciousness of kids and their fundamental trust and love for their parents. Parents can learn the significance of providing sufficient support and safety for their kids.

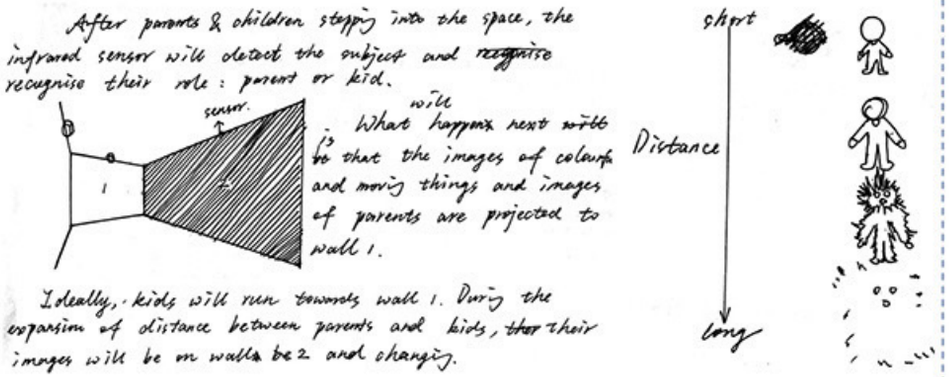

PROCESSING & TECHNOLOGY

Step 01 Body Visualisation

Explore the visualization by starting with Kinect & Touchdesigner. The first step is distinguishing human body from complex backgrounds.

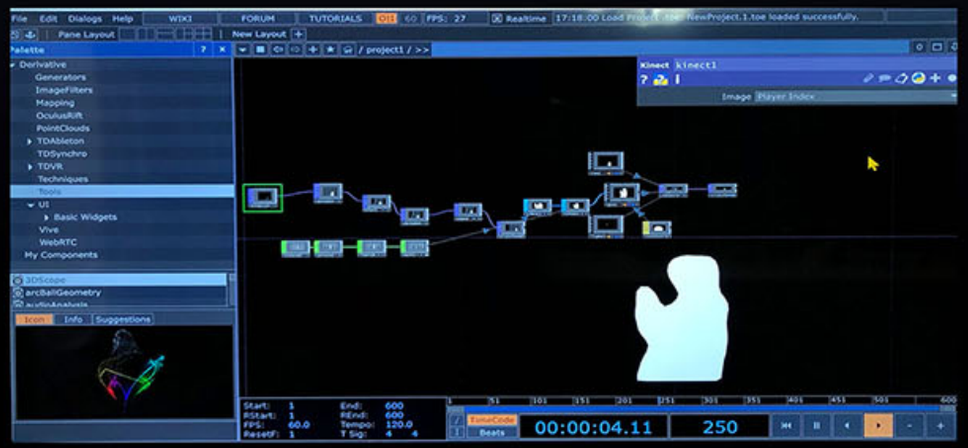

Step 02 Distance measurement & Deformation

Explore the visualization by starting with Kinect & Touchdesigner. The first I tried to recoginse the distance by distance detecting on kinect, and through the panels I can visualize the values to present the unconscious changing between parents and kids.

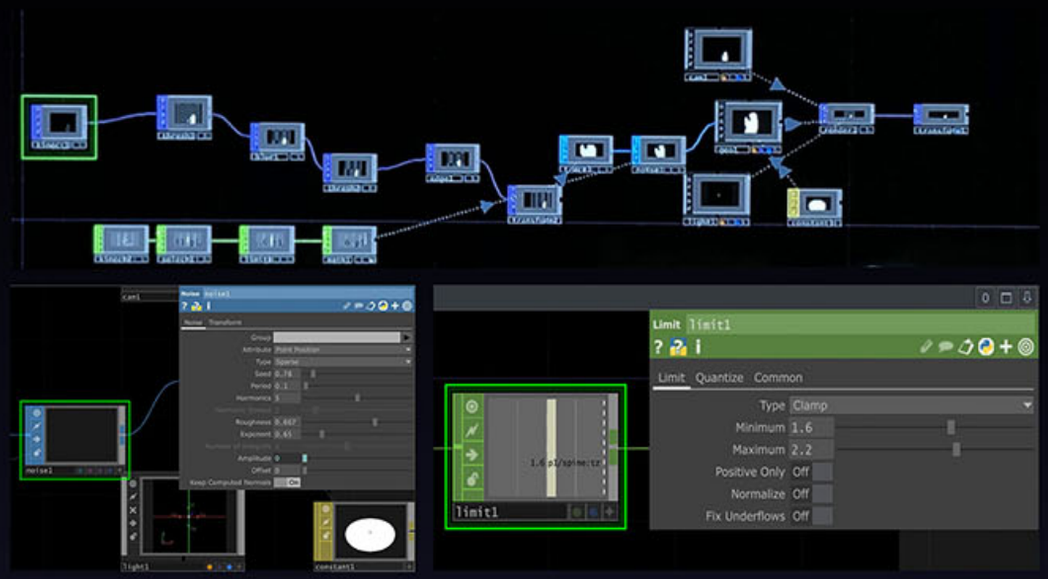

VISUAL PRESENTATION

Jingshan He

Year of Creation: 2023
Medium: Adobe Software / Hand Drawing
Individual Design Project